

1 BUILDING WILL BE CONSIDERED STRUCTURED AS PER FIRE FIGHTING CODES FOR FIRE FIGHTING RESISTANCE
 2 BALANCING HAS AUTOMATIC SPRINKLER SYSTEM IN ALL FLOORS

REVISIONS

LEGEND

PROJECIT - REVISED BUILDING PLAN OF GROUP HOUSING COLONY ADDITIONAL LICENSED AREA MEASURING 3.9375 ACRES (LICENCE NO.43 OF 2014 DATED 16-06-2014) ADDING TO ALREADY LICENSED GRADED AREA OF GROUP HOUSING SCHEME MEASURING 20.06665 ACRES (LICENCE NO.146 OF 2007-06 OF 2007 DATED 23-07-2011) LICENCE NO.37 OF 2012 DATED 22-04-2012 LICENCE NO.66 OF 2012 DATED 21-06-2012 & LICENCE NO. 67 OF 2012 DATED 21-06-2012 TOTAL AREA 32.0004 ACRES IN SECTOR-10A, GURGAON MANAGER URBAN COMPLEX BEING DEVELOPED BY JUVENUS ESTATED. LD. AND OTHERS. ASSOCIATE Architects

RISMIS ARCHITECTS
 RMS ARCHITECTS PVT. LTD.
 B-10/10, Sector 10A, Gurgaon
 New Delhi-110070, INDIA
 TEL: 011-26185016, 26185017
 WWW.RISMIS-ARCHITECTS.COM

MANUSCRIPT NO. 8-2016
 SCALE: 1:1000
 DRAWING NO. 8-2016/01
 DATE: 16-06-2016
 PROJECT: GROUP HOUSING COLONY ADDITIONAL LICENSED AREA MEASURING 3.9375 ACRES (LICENCE NO.43 OF 2014 DATED 16-06-2014) ADDING TO ALREADY LICENSED GRADED AREA OF GROUP HOUSING SCHEME MEASURING 20.06665 ACRES (LICENCE NO.146 OF 2007-06 OF 2007 DATED 23-07-2011) LICENCE NO.37 OF 2012 DATED 22-04-2012 LICENCE NO.66 OF 2012 DATED 21-06-2012 & LICENCE NO. 67 OF 2012 DATED 21-06-2012 TOTAL AREA 32.0004 ACRES IN SECTOR-10A, GURGAON MANAGER URBAN COMPLEX BEING DEVELOPED BY JUVENUS ESTATED. LD. AND OTHERS. ASSOCIATE Architects

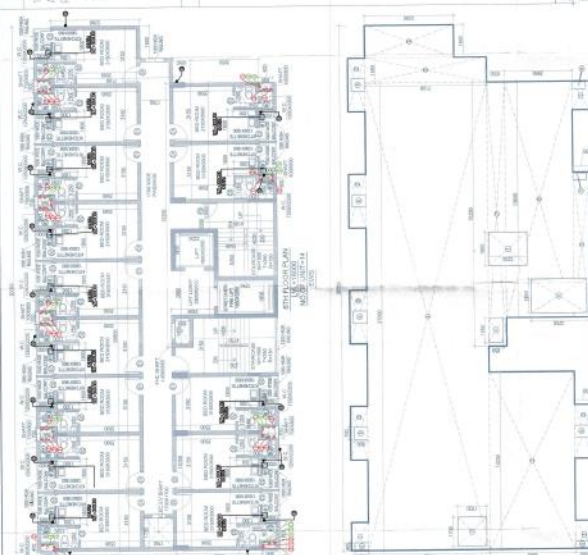

1ST FLOOR (EWT)

| | | | | | | | | |
|-------|---|---|-------|---|-------|---|---------|-----|
| 1 | 3 | X | 1,000 | X | 1,000 | = | 1,000 | SQM |
| 2 | 4 | X | 1,000 | X | 1,000 | = | 1,000 | SQM |
| 3 | 4 | X | 1,000 | X | 1,000 | = | 1,000 | SQM |
| 4 | 4 | X | 1,000 | X | 1,000 | = | 1,000 | SQM |
| 5 | 4 | X | 1,000 | X | 1,000 | = | 1,000 | SQM |
| 6 | 4 | X | 1,000 | X | 1,000 | = | 1,000 | SQM |
| 7 | 4 | X | 1,000 | X | 1,000 | = | 1,000 | SQM |
| 8 | 4 | X | 1,000 | X | 1,000 | = | 1,000 | SQM |
| 9 | 4 | X | 1,000 | X | 1,000 | = | 1,000 | SQM |
| 10 | 4 | X | 1,000 | X | 1,000 | = | 1,000 | SQM |
| 11 | 4 | X | 1,000 | X | 1,000 | = | 1,000 | SQM |
| 12 | 4 | X | 1,000 | X | 1,000 | = | 1,000 | SQM |
| 13 | 4 | X | 1,000 | X | 1,000 | = | 1,000 | SQM |
| 14 | 4 | X | 1,000 | X | 1,000 | = | 1,000 | SQM |
| 15 | 4 | X | 1,000 | X | 1,000 | = | 1,000 | SQM |
| 16 | 4 | X | 1,000 | X | 1,000 | = | 1,000 | SQM |
| 17 | 4 | X | 1,000 | X | 1,000 | = | 1,000 | SQM |
| 18 | 4 | X | 1,000 | X | 1,000 | = | 1,000 | SQM |
| 19 | 4 | X | 1,000 | X | 1,000 | = | 1,000 | SQM |
| 20 | 4 | X | 1,000 | X | 1,000 | = | 1,000 | SQM |
| 21 | 4 | X | 1,000 | X | 1,000 | = | 1,000 | SQM |
| 22 | 4 | X | 1,000 | X | 1,000 | = | 1,000 | SQM |
| 23 | 4 | X | 1,000 | X | 1,000 | = | 1,000 | SQM |
| 24 | 4 | X | 1,000 | X | 1,000 | = | 1,000 | SQM |
| 25 | 4 | X | 1,000 | X | 1,000 | = | 1,000 | SQM |
| 26 | 4 | X | 1,000 | X | 1,000 | = | 1,000 | SQM |
| 27 | 4 | X | 1,000 | X | 1,000 | = | 1,000 | SQM |
| 28 | 4 | X | 1,000 | X | 1,000 | = | 1,000 | SQM |
| 29 | 4 | X | 1,000 | X | 1,000 | = | 1,000 | SQM |
| 30 | 4 | X | 1,000 | X | 1,000 | = | 1,000 | SQM |
| 31 | 4 | X | 1,000 | X | 1,000 | = | 1,000 | SQM |
| 32 | 4 | X | 1,000 | X | 1,000 | = | 1,000 | SQM |
| 33 | 4 | X | 1,000 | X | 1,000 | = | 1,000 | SQM |
| 34 | 4 | X | 1,000 | X | 1,000 | = | 1,000 | SQM |
| 35 | 4 | X | 1,000 | X | 1,000 | = | 1,000 | SQM |
| 36 | 4 | X | 1,000 | X | 1,000 | = | 1,000 | SQM |
| 37 | 4 | X | 1,000 | X | 1,000 | = | 1,000 | SQM |
| 38 | 4 | X | 1,000 | X | 1,000 | = | 1,000 | SQM |
| 39 | 4 | X | 1,000 | X | 1,000 | = | 1,000 | SQM |
| 40 | 4 | X | 1,000 | X | 1,000 | = | 1,000 | SQM |
| 41 | 4 | X | 1,000 | X | 1,000 | = | 1,000 | SQM |
| 42 | 4 | X | 1,000 | X | 1,000 | = | 1,000 | SQM |
| 43 | 4 | X | 1,000 | X | 1,000 | = | 1,000 | SQM |
| 44 | 4 | X | 1,000 | X | 1,000 | = | 1,000 | SQM |
| 45 | 4 | X | 1,000 | X | 1,000 | = | 1,000 | SQM |
| 46 | 4 | X | 1,000 | X | 1,000 | = | 1,000 | SQM |
| 47 | 4 | X | 1,000 | X | 1,000 | = | 1,000 | SQM |
| 48 | 4 | X | 1,000 | X | 1,000 | = | 1,000 | SQM |
| 49 | 4 | X | 1,000 | X | 1,000 | = | 1,000 | SQM |
| 50 | 4 | X | 1,000 | X | 1,000 | = | 1,000 | SQM |
| 51 | 4 | X | 1,000 | X | 1,000 | = | 1,000 | SQM |
| 52 | 4 | X | 1,000 | X | 1,000 | = | 1,000 | SQM |
| 53 | 4 | X | 1,000 | X | 1,000 | = | 1,000 | SQM |
| 54 | 4 | X | 1,000 | X | 1,000 | = | 1,000 | SQM |
| 55 | 4 | X | 1,000 | X | 1,000 | = | 1,000 | SQM |
| 56 | 4 | X | 1,000 | X | 1,000 | = | 1,000 | SQM |
| 57 | 4 | X | 1,000 | X | 1,000 | = | 1,000 | SQM |
| 58 | 4 | X | 1,000 | X | 1,000 | = | 1,000 | SQM |
| 59 | 4 | X | 1,000 | X | 1,000 | = | 1,000 | SQM |
| 60 | 4 | X | 1,000 | X | 1,000 | = | 1,000 | SQM |
| 61 | 4 | X | 1,000 | X | 1,000 | = | 1,000 | SQM |
| 62 | 4 | X | 1,000 | X | 1,000 | = | 1,000 | SQM |
| 63 | 4 | X | 1,000 | X | 1,000 | = | 1,000 | SQM |
| 64 | 4 | X | 1,000 | X | 1,000 | = | 1,000 | SQM |
| 65 | 4 | X | 1,000 | X | 1,000 | = | 1,000 | SQM |
| 66 | 4 | X | 1,000 | X | 1,000 | = | 1,000 | SQM |
| 67 | 4 | X | 1,000 | X | 1,000 | = | 1,000 | SQM |
| 68 | 4 | X | 1,000 | X | 1,000 | = | 1,000 | SQM |
| 69 | 4 | X | 1,000 | X | 1,000 | = | 1,000 | SQM |
| 70 | 4 | X | 1,000 | X | 1,000 | = | 1,000 | SQM |
| 71 | 4 | X | 1,000 | X | 1,000 | = | 1,000 | SQM |
| 72 | 4 | X | 1,000 | X | 1,000 | = | 1,000 | SQM |
| 73 | 4 | X | 1,000 | X | 1,000 | = | 1,000 | SQM |
| 74 | 4 | X | 1,000 | X | 1,000 | = | 1,000 | SQM |
| 75 | 4 | X | 1,000 | X | 1,000 | = | 1,000 | SQM |
| 76 | 4 | X | 1,000 | X | 1,000 | = | 1,000 | SQM |
| 77 | 4 | X | 1,000 | X | 1,000 | = | 1,000 | SQM |
| 78 | 4 | X | 1,000 | X | 1,000 | = | 1,000 | SQM |
| 79 | 4 | X | 1,000 | X | 1,000 | = | 1,000 | SQM |
| 80 | 4 | X | 1,000 | X | 1,000 | = | 1,000 | SQM |
| 81 | 4 | X | 1,000 | X | 1,000 | = | 1,000 | SQM |
| 82 | 4 | X | 1,000 | X | 1,000 | = | 1,000 | SQM |
| 83 | 4 | X | 1,000 | X | 1,000 | = | 1,000 | SQM |
| 84 | 4 | X | 1,000 | X | 1,000 | = | 1,000 | SQM |
| 85 | 4 | X | 1,000 | X | 1,000 | = | 1,000 | SQM |
| 86 | 4 | X | 1,000 | X | 1,000 | = | 1,000 | SQM |
| 87 | 4 | X | 1,000 | X | 1,000 | = | 1,000 | SQM |
| 88 | 4 | X | 1,000 | X | 1,000 | = | 1,000 | SQM |
| 89 | 4 | X | 1,000 | X | 1,000 | = | 1,000 | SQM |
| 90 | 4 | X | 1,000 | X | 1,000 | = | 1,000 | SQM |
| 91 | 4 | X | 1,000 | X | 1,000 | = | 1,000 | SQM |
| 92 | 4 | X | 1,000 | X | 1,000 | = | 1,000 | SQM |
| 93 | 4 | X | 1,000 | X | 1,000 | = | 1,000 | SQM |
| 94 | 4 | X | 1,000 | X | 1,000 | = | 1,000 | SQM |
| 95 | 4 | X | 1,000 | X | 1,000 | = | 1,000 | SQM |
| 96 | 4 | X | 1,000 | X | 1,000 | = | 1,000 | SQM |
| 97 | 4 | X | 1,000 | X | 1,000 | = | 1,000 | SQM |
| 98 | 4 | X | 1,000 | X | 1,000 | = | 1,000 | SQM |
| 99 | 4 | X | 1,000 | X | 1,000 | = | 1,000 | SQM |
| 100 | 4 | X | 1,000 | X | 1,000 | = | 1,000 | SQM |
| TOTAL | | | | | | = | 318,023 | SQM |

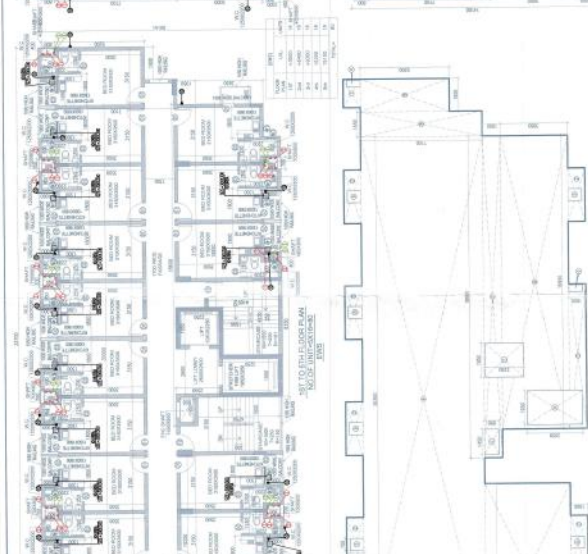

2ND FLOOR (EWT)

| | | | | | | | | |
|----|---|---|-------|---|-------|---|-------|-----|
| 1 | 3 | X | 1,000 | X | 1,000 | = | 1,000 | SQM |
| 2 | 4 | X | 1,000 | X | 1,000 | = | 1,000 | SQM |
| 3 | 4 | X | 1,000 | X | 1,000 | = | 1,000 | SQM |
| 4 | 4 | X | 1,000 | X | 1,000 | = | 1,000 | SQM |
| 5 | 4 | X | 1,000 | X | 1,000 | = | 1,000 | SQM |
| 6 | 4 | X | 1,000 | X | 1,000 | = | 1,000 | SQM |
| 7 | 4 | X | 1,000 | X | 1,000 | = | 1,000 | SQM |
| 8 | 4 | X | 1,000 | X | 1,000 | = | 1,000 | SQM |
| 9 | 4 | X | 1,000 | X | 1,000 | = | 1,000 | SQM |
| 10 | 4 | X | 1,000 | X | 1,000 | = | 1,000 | SQM |
| 11 | 4 | X | 1,000 | X | 1,000 | = | 1,000 | SQM |
| 12 | 4 | X | 1,000 | X | 1,000 | = | 1,000 | SQM |
| 13 | 4 | X | 1,000 | X | 1,000 | = | 1,000 | SQM |
| 14 | 4 | X | 1,000 | X | 1,000 | = | 1,000 | SQM |
| 15 | 4 | X | 1,000 | X | 1,000 | = | 1,000 | SQM |
| 16 | 4 | X | 1,000 | X | 1,000 | = | 1,000 | SQM |
| 17 | 4 | X | 1,000 | X | 1,000 | = | 1,000 | SQM |
| 18 | 4 | X | 1,000 | X | 1,000 | = | 1,000 | SQM |
| 19 | 4 | X | 1,000 | X | 1,000 | = | 1,000 | SQM |
| 20 | 4 | X | 1,000 | X | 1,000 | = | 1,000 | SQM |
| 21 | 4 | X | 1,000 | X | 1,000 | = | 1,000 | SQM |
| 22 | 4 | X | 1,000 | X | 1,000 | = | 1,000 | SQM |
| 23 | 4 | X | 1,000 | X | 1,000 | = | 1,000 | SQM |
| 24 | 4 | X | 1,000 | X | 1,000 | = | 1,000 | SQM |
| 25 | 4 | X | 1,000 | X | 1,000 | = | 1,000 | SQM |
| 26 | 4 | X | 1,000 | X | 1,000 | = | 1,000 | SQM |
| 27 | 4 | X | 1,000 | X | 1,000 | = | 1,000 | SQM |
| 28 | 4 | X | 1,000 | X | 1,000 | = | 1,000 | SQM |
| 29 | 4 | X | 1,000 | X | 1,000 | = | 1,000 | SQM |
| 30 | 4 | X | 1,000 | X | 1,000 | = | 1,000 | SQM |
| 31 | 4 | X | 1,000 | X | 1,000 | = | 1,000 | SQM |
| 32 | 4 | X | 1,000 | X | 1,000 | = | 1,000 | SQM |
| 33 | 4 | X | 1,000 | X | 1,000 | = | 1,000 | SQM |
| 34 | 4 | X | 1,000 | X | 1,000 | = | 1,000 | SQM |
| 35 | 4 | X | 1,000 | X | 1,000 | = | 1,000 | SQM |
| 36 | 4 | X | 1,000 | X | 1,000 | = | 1,000 | SQM |
| 37 | 4 | X | 1,000 | X | 1,000 | = | 1,000 | SQM |
| 38 | 4 | X | 1,000 | X | 1,000 | = | 1,000 | SQM |
| 39 | 4 | X | 1,000 | X | 1,000 | = | 1,000 | SQM |
| 40 | 4 | X | 1,000 | X | 1,000 | = | 1,000 | SQM |
| 41 | 4 | X | 1,000 | X | 1,000 | = | 1,000 | SQM |
| 42 | 4 | X | 1,000 | X | 1,000 | = | 1,000 | SQM |
| 43 | 4 | X | 1,000 | X | 1,000 | = | 1,000 | SQM |
| 44 | 4 | X | 1,000 | X | 1,000 | = | 1,000 | SQM |
| 45 | 4 | X | 1,000 | X | 1,000 | = | 1,000 | SQM |
| 46 | 4 | X | 1,000 | X | 1,000 | = | 1,000 | SQM |
| 47 | 4 | X | 1,000 | X | 1,000 | = | 1,000 | SQM |
| 48 | 4 | X | 1,000 | X | 1,000 | = | 1,000 | SQM |
| 49 | 4 | X | 1,000 | X | 1,000 | = | 1,000 | SQM |
| 50 | 4 | X | 1,000 | X | 1,000 | = | 1,000 | SQM |
| 51 | 4 | X | 1,000 | X | 1,000 | = | 1,000 | SQM |
| 52 | 4 | X | 1,000 | X | 1,000 | = | 1,000 | SQM |
| 53 | 4 | X | 1,000 | X | 1,000 | = | 1,000 | SQM |
| 54 | 4 | X | 1,000 | X | 1,000 | = | 1,000 | SQM |
| 55 | 4 | X | 1,000 | X | 1,000 | = | 1,000 | SQM |
| 56 | 4 | X | 1,000 | X | 1,000 | = | 1,000 | SQM |
| 57 | 4 | X | 1,000 | X | 1,000 | = | 1,000 | SQM |
| 58 | 4 | X | 1,000 | X | 1,000 | = | 1,000 | SQM |
| 59 | 4 | X | 1,000 | X | 1,000 | = | 1,000 | SQM |
| 60 | 4 | X | 1,000 | X | 1,000 | = | 1,000 | SQM |
| 61 | 4 | X | 1,000 | X | 1,000 | = | 1,000 | SQM |
| 62 | 4 | X | 1,000 | X | 1,000 | = | 1,000 | SQM |