

NOTE -
 1. BUILDING WILL BE DESIGNED & STRUCTURED AS PER RELEVANT IS CODES FOR EARTH QUAKE RESISTANCE.
 2. BUILDING IS HAS AUTOMATIC SPRINKLER SYSTEM ON ALL FLOORS.
 LEGEND -

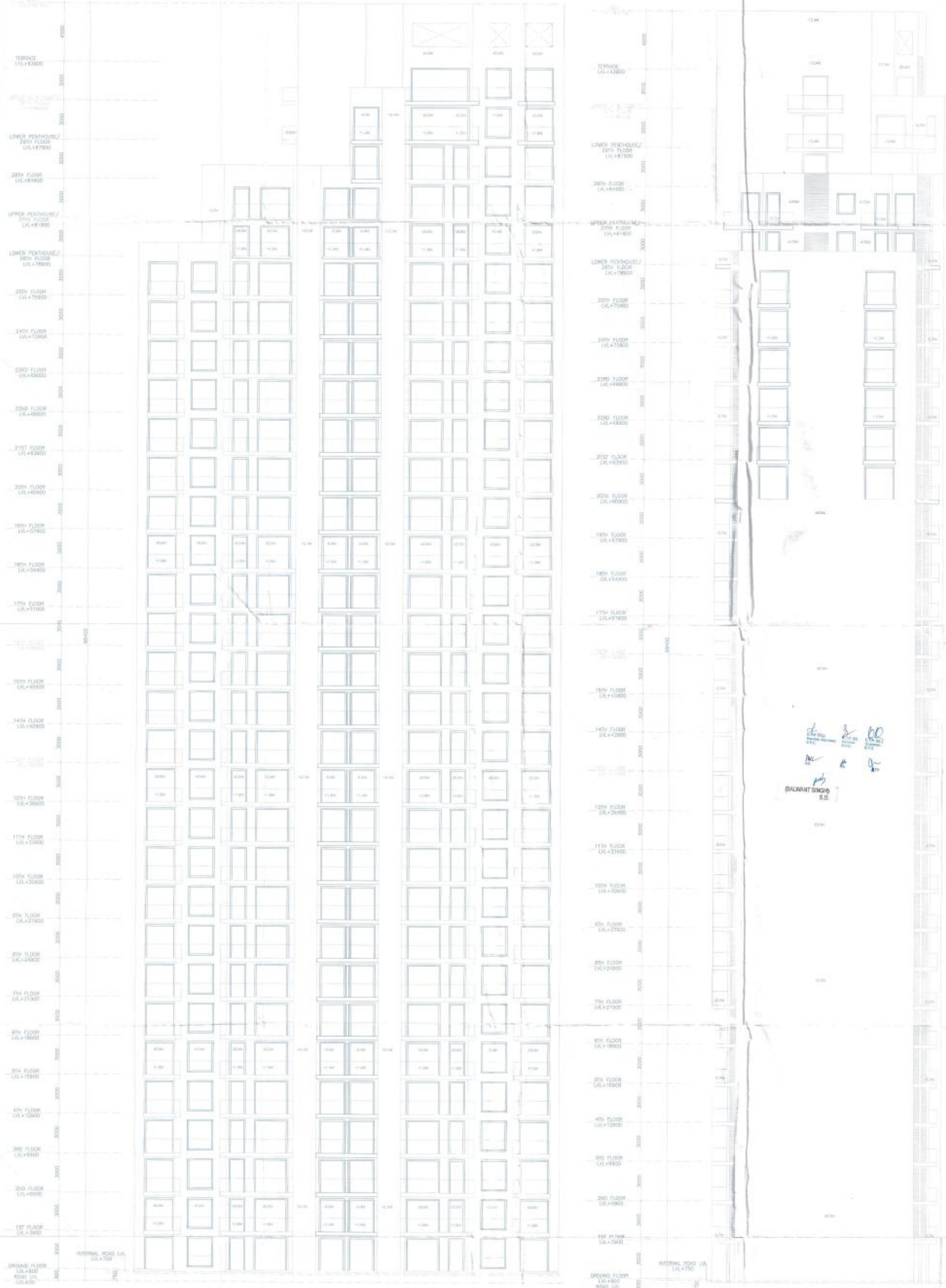

ELEVATION - A
TOWER - 9

ELEVATION - B
TOWER - 9

PROJECT -
 REVISED BUILDING PLAN OF GROUP HOUSING COLONY ADDITIONAL LICENCED AREA MEASURING 3.39375 ACRES (LICENCE NO.43 OF 2014 DATED 16-06-2014) ADJOINING TO ALREADY LICENCED GRANTED AREA OF GROUP HOUSING SCHEME MEASURING 26.66665 ACRES (LICENCE NO.246 OF 2007 DATED 29.10.2007, LICENCE NO. 56 OF 2011 DATED 23.06-2011, LICENCE NO.37 OF 2012 DATED 22-04-2012, LICENCE NO.66 OF 2012 DATED 21-06-2012 & LICENCE NO. 67 OF 2012 DATED 21-06-2012) TOTAL AREA 30.0604 ACRES IN SECTOR-104, GURGAON, MANESAR URBAN COMPLEX BEING DEVELOPED BY JUVENTUS ESTATE LTD. AND OTHERS.

Associate Architects



RIMS ARCHITECTS PVT. LTD.
 69, Nara Nivas, Bhawanji Kari
 (Behind D2), Vasant Kari,
 New Delhi-110070
 Tel. 011-2688616, 2688617
 www.rims-arch.com

OWNER'S SEAL & SIGNATURE



ARCHITECT'S SEAL & SIGNATURE



DATE: 2016, Scale: 1:100, Drawing Title: ELEVATION A & B TOWER-9, Drawing No.: 10-04

REVISED BUILDING PLAN OF GROUP HOUSING COLONY MEASURING ACRES IN SECTOR-104, GURGAON, MANESAR URBAN COMPLEX BEING DEVELOPED BY JUVENTUS ESTATE LTD. AND OTHERS.