

Note :-

- 1 BUILDING WILL BE DESIGNED (STRUCTURES) AS PER RELEVANT CODES FOR EARTH QUAKE RESISTANT.
- 2 BUILDING IS HAS AUTOMATIC SPRINKLER SYSTEM ON ALL FLOORS.

LEGEND :-

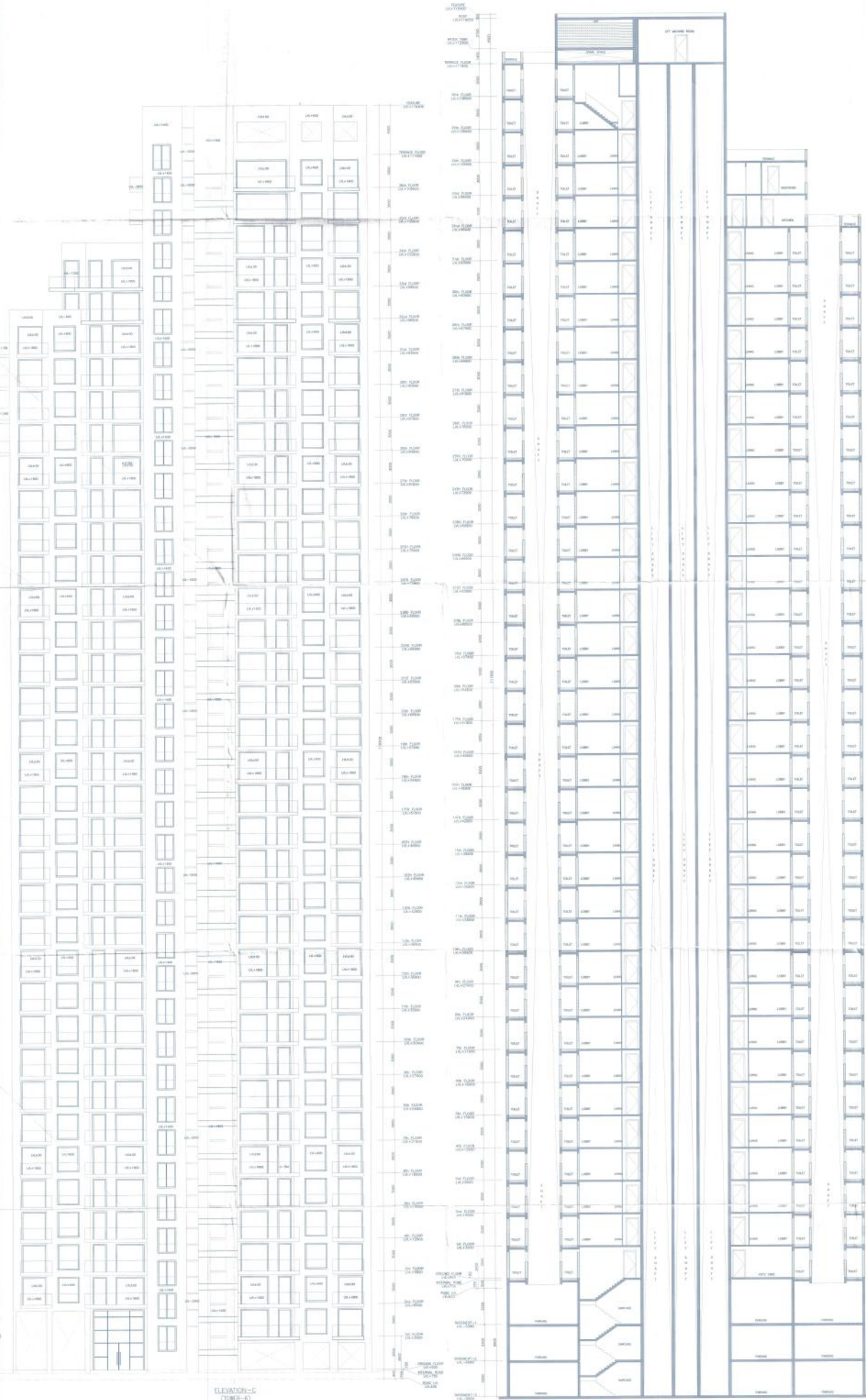

12

Project:
 REVISED BUILDING PLAN OF GROUP HOUSING COLONY ADDITIONAL LICENCED AREA MEASURING 3.39375 ACRES (LICENCE NO.43 OF 2014 DATED 16-06-2014) ADJOINING TO ALREADY LICENCED GRANTED AREA OF GROUP HOUSING SCHEME MEASURING 28.56665 ACRES (LICENCE NO.246 OF 2007 DATED 29.10.2007, LICENCE NO. 56 OF 2011 DATED 23.06-2011, LICENCE NO.37 OF 2012 DATED 22-04-2012 LICENCE NO.66 OF 2012 DATED 21-05-2012 & LICENCE NO. 67 OF 2012 DATED 21-06-2012) TOTAL AREA 32.0604 ACRES IN SECTOR-104,GURGAON MANESAR URBAN COMPLEX BEING DEVELOPED BY JUVENUS ESTATEED LTD. AND OTHERS.

Associate Architects

RSMIS ARCHITECTS PVT. LTD.
 69,Nero Nawa (Bhawani Kunj)
 (Behind D2), Vasant Kunj,
 New Delhi-110070.
 Tel:-011-26898616,26898617
 www.rsmis-arch.com

OWNER'S SEAL & SIGNATURE

 ARCHITECT'S SEAL & SIGNATURE

402-2016 Scale: 1/100 Drawing No.:
 Drawing Title: ELEVATION - C & SECTION-A-A (TOWER-6) Drawing No.: 1044-07
 REVISED BUILDING PLAN OF GROUP HOUSING COLONY MEASURING 3.39375 ACRES IN SECTOR-104, GURGAON MANESAR URBAN COMPLEX BEING DEVELOPED BY JUVENUS ESTATEED LTD. AND OTHERS.

ELEVATION-C (TOWER-6)

SECTION-A-A (TOWER-6)