

ELEVATION-A
(DOWNER-S)

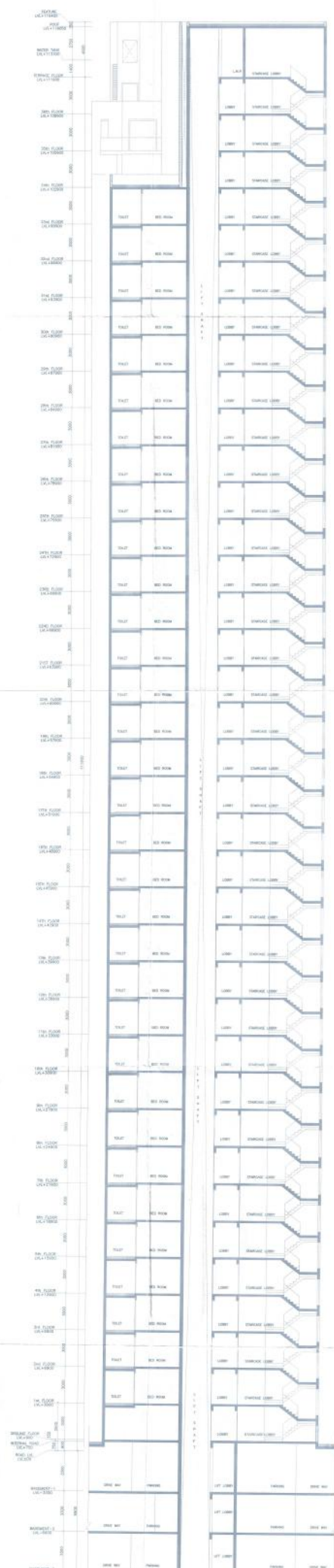

SECTION-B-B
(DOWNER-G)

Note -
1. BUILDING SHALL BE DESIGNED (STRUCTURES) AS PER PREVENT IS CODES FOR EARTH QUAKE RESISTANCE.
2. BUILDING IS HAS AUTOMATIC SPRINKLER SYSTEM ON ALL FLOORS.

LEGEND -



Project:
REVISED BUILDING PLAN OF GROUP HOUSING COLONY MEASURING 28.66645 ACRES (LICENCE NO.246 OF 2007 DATED 29/10/2007, LICENCE NO. 56 OF 2011 DATED 23/06-2011, LICENCE NO.37 OF 2012 DATED 22-04-2012 LICENCE NO.69 OF 2012 DATED 21-06-2012 & LICENCE NO. 67 OF 2012 DATED 21-06-2012 IN SECTOR-104, GURGAON MANESAR URBAN COMPLEX BEING DEVELOPED BY JUVENUS ESTATED LTD. AND OTHERS.

Associate Architects
RISMS ARCHITECTS
RISMS ARCHITECTS PVT. LTD.
69,Nore Nivesh Bhawan Kurla
(Behind D2), Vasant Kunj
New Delhi-110075
Tel: 011-26808616,26808617
www.risms-arch.com

OWNER'S SEAL & SIGNATURE
ARCHITECT'S SEAL & SIGNATURE

AUG-2016 Scale: 1:1000
Drawing Title: ELEVATION -A & SECTION-B-B (DOWNER-G)
Drawing No: 1748-18
REVISED BUILDING PLAN OF GROUP HOUSING COLONY MEASURING 28.66645 ACRES IN SECTOR-104, GURGAON MANESAR URBAN COMPLEX BEING DEVELOPED BY JUVENUS ESTATED LTD. AND OTHERS.
RISMS ARCHITECTS PVT. LTD.