

Note -

- 1. BUILDINGS WILL BE RESISTED TO FIRE
- 2. ALL EXTERIOR WALLS SHALL BE RESISTED TO FIRE
- 3. EXTERIOR WALLS SHALL BE RESISTED TO FIRE
- 4. EXTERIOR WALLS SHALL BE RESISTED TO FIRE
- 5. EXTERIOR WALLS SHALL BE RESISTED TO FIRE
- 6. EXTERIOR WALLS SHALL BE RESISTED TO FIRE
- 7. EXTERIOR WALLS SHALL BE RESISTED TO FIRE
- 8. EXTERIOR WALLS SHALL BE RESISTED TO FIRE
- 9. EXTERIOR WALLS SHALL BE RESISTED TO FIRE
- 10. EXTERIOR WALLS SHALL BE RESISTED TO FIRE

LEGEND -

PROVISIONS

REVISED BUILDING PLAN OF GROUP HOUSING PROJECT IN THE DESIGNATED AREA MEASURING 3.81 HAS. DATED (LICENCE NO.43 OF 2014 DATED 16-06-2014) ACCORDING TO ALREADY LICENCED GRANTED AREA OF GROUP HOUSING SCHEME MEASURING 28.66 HAS. ADESS (LICENCE NO.246 OF 2007 DATED 22-04-2012) AND 16.06 OF 2011 DATED 23-06-2011, LICENCE NO.37 OF 2012 DATED 22-04-2012, LICENCE NO.66 OF 2012 DATED 21-06-2012 & LICENCE NO. 67 OF 2012 DATED 21-06-2012) TOTAL AREA MEASURING 54.54 HAS. IN THE SECTOR - 104/BURGAR WAKESAR URBAN COMPLEX BEING DEVELOPED BY AJAYNITS ESTATE LTD. AND OTHERS.

Associate Architects



RSMIS ARCHITECTS PVT. LTD.
 28, Kirti Nivas, Baramulla, Kurl,
 Bangalore - 560020
 TEL: 011-26886616, 26886617
 www.rsmis-arch.com



DATE: 2014	SCALE: 1:500	DRAWING NO.:
DRAWING TITLE: AREA CALCULATION		
PROJECT: 104/BURGAR WAKESAR		
PROJECT LOCATION: URBAN COMPLEX BEING DEVELOPED BY AJAYNITS ESTATE LTD. AND OTHERS		
DRAWING NO.:		
DATE:		
SCALE:		

AREA CALCULATION OF BARRACK - 1

NO.	AREA	UNIT	TOTAL
1	10.00	SQ.M.	10.00
2	20.00	SQ.M.	20.00
3	30.00	SQ.M.	30.00
4	40.00	SQ.M.	40.00
5	50.00	SQ.M.	50.00
6	60.00	SQ.M.	60.00
7	70.00	SQ.M.	70.00
8	80.00	SQ.M.	80.00
9	90.00	SQ.M.	90.00
10	100.00	SQ.M.	100.00
TOTAL			520.00

PERMITTED AREA

NO.	AREA	UNIT	TOTAL
1	10.00	SQ.M.	10.00
2	20.00	SQ.M.	20.00
3	30.00	SQ.M.	30.00
4	40.00	SQ.M.	40.00
5	50.00	SQ.M.	50.00
6	60.00	SQ.M.	60.00
7	70.00	SQ.M.	70.00
8	80.00	SQ.M.	80.00
9	90.00	SQ.M.	90.00
10	100.00	SQ.M.	100.00
TOTAL			520.00

REMARKS

NO.	REMARKS
1	AREA CALCULATION OF BARRACK - 1
2	TOTAL AREA: 520.00 SQ.M.
3	PERMITTED AREA: 520.00 SQ.M.
4	REMARKS: ALL AREAS ARE WITHIN PERMITTED LIMITS.

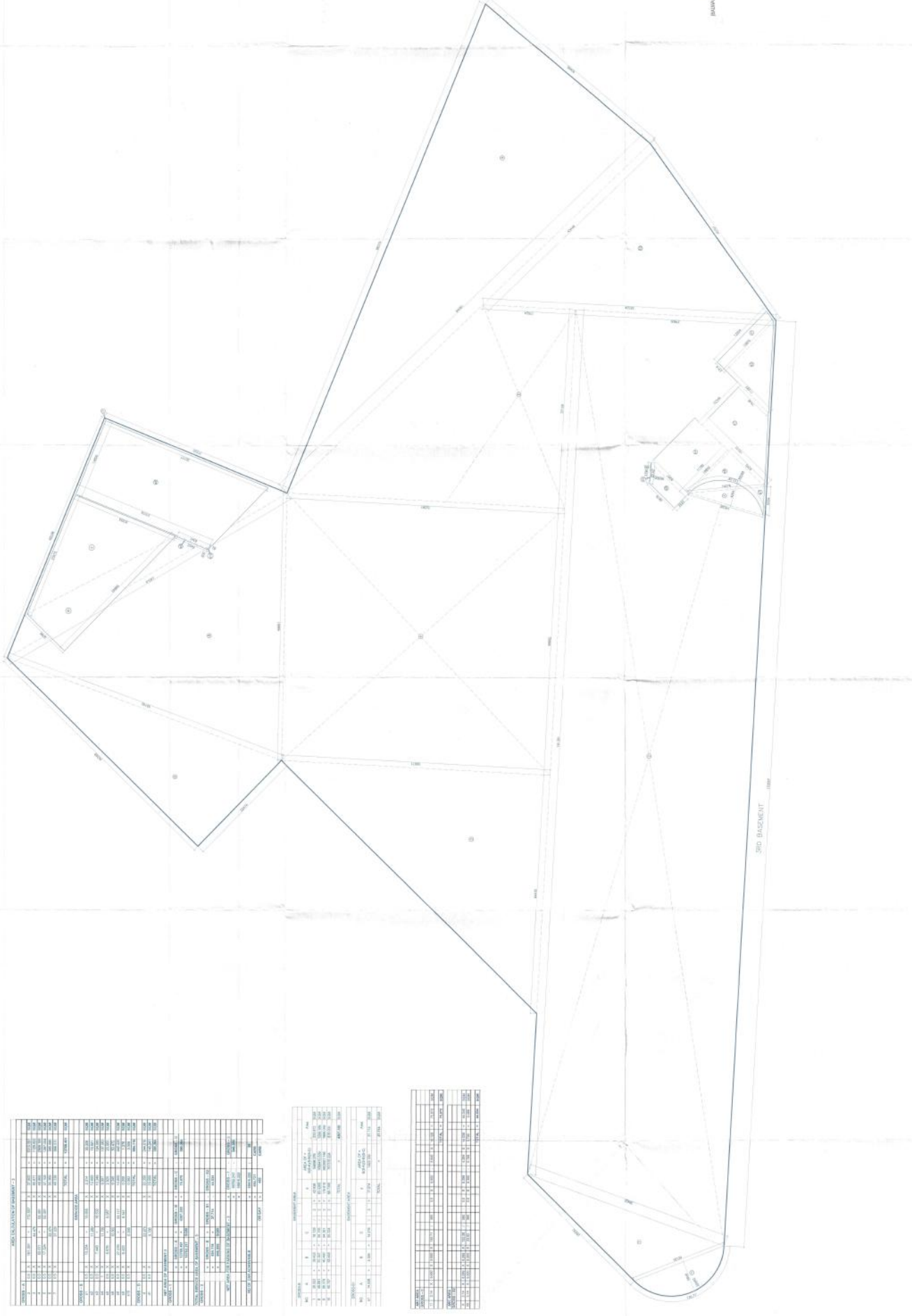

3RD BASEMENT